

96' x 74'

APPROVED

FOR MEMBER SECRETARY

FOR THE METROPOLITAN

DEVELOPMENT AUTHORITY

MADRAS 600 009.

17/07/94

18/07/94

A.P. No. 301145

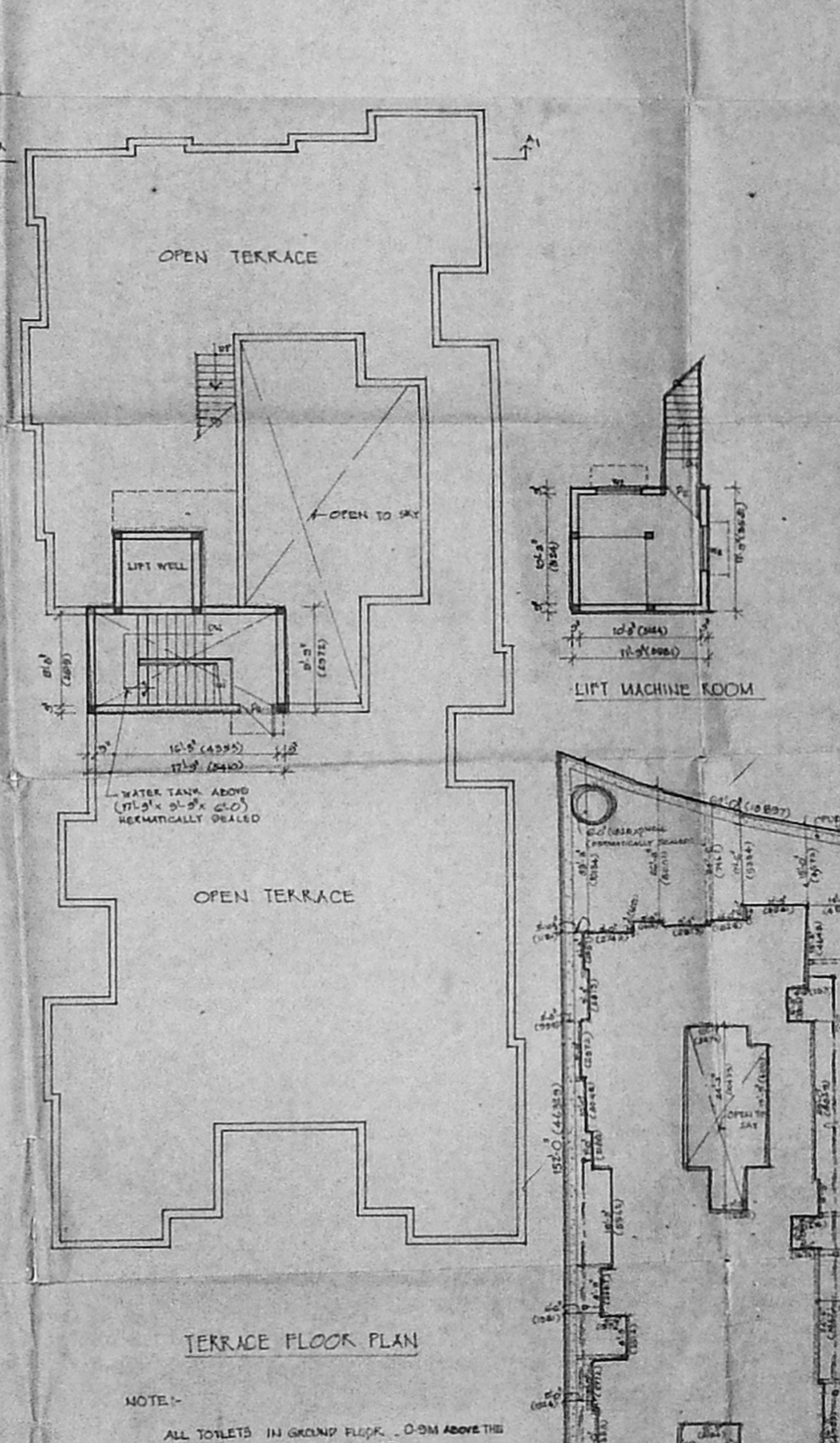
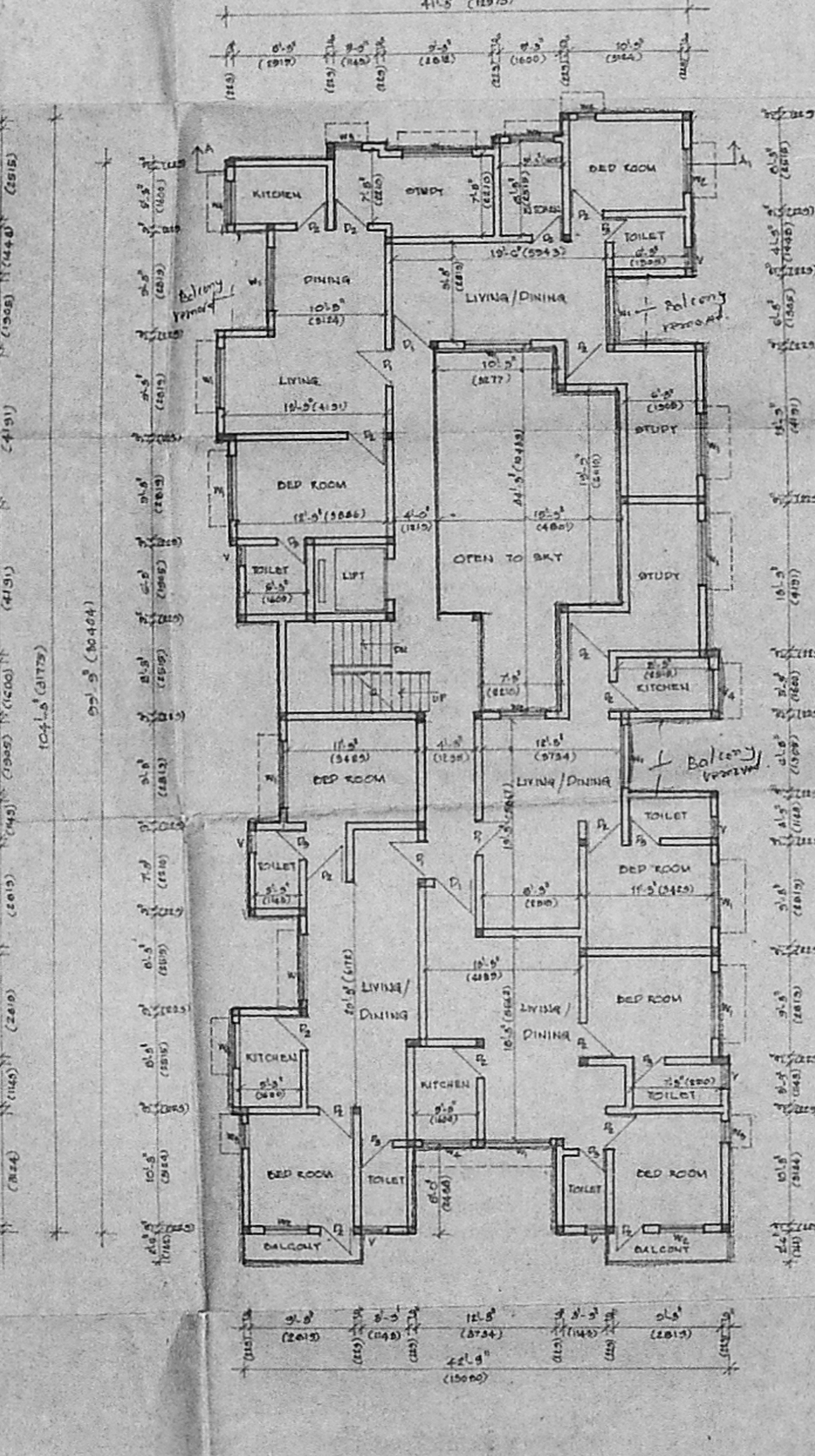
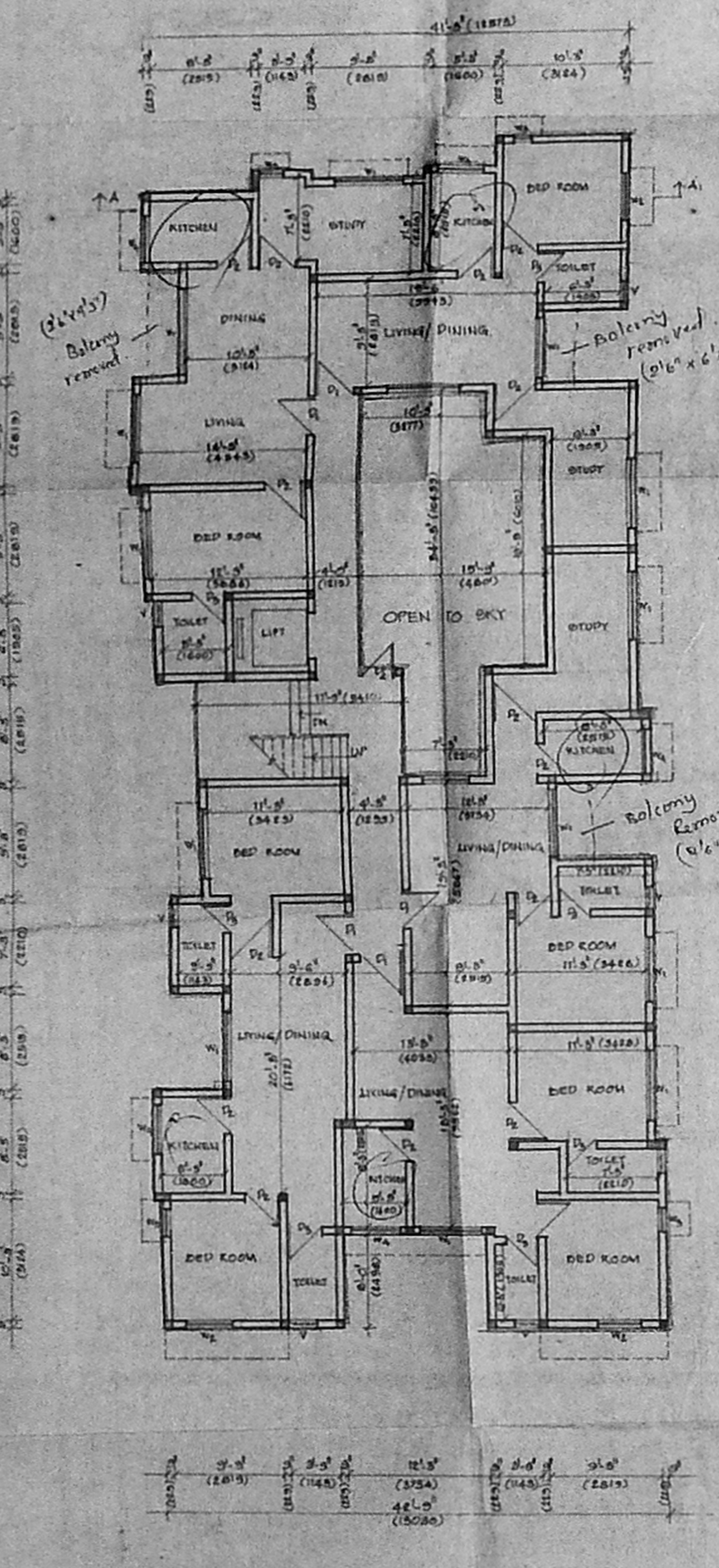

JOINERY DETAIL

P1	TEAK WOOD PANNELLED DOOR	3'-0" x 7'-0"
P2		3'-0" x 7'-0"
P3		2'-0" x 7'-0"
W1	GLAZED WINDOW	6'-0" x 4'-0"
W2		4'-0" x 4'-0"
W3		4'-0" x 4'-0"
W4		4'-0" x 4'-0"
D/O	GLAZED DOOR	6'-0" x 7'-0"
V1	GLAZED VENTILATOR	6'-0" x 2'-0"

AREA STATEMENT

	SQ. FT.	SQ. M.
PLOT AREA	6976	646
15 F.S.I	14364	1334
GROUND FLOOR	3482.076	324
TYPICAL FLOORS	3542.026	329
FIRST FLOOR	3542.026	329
SECOND FLOOR	3542.026	329
THIRD FLOOR	3542.026	329
TOTAL	14117.780	1311.09
STAIRCASE HEAD ROOM	175	16
LIFT MACHINE ROOM	136	13

COLOUR CODE INDEX

PROPOSED BUILDING SHOWN THUS

ROAD SHOWN THUS

BOUNDARY LINE SHOWN THUS

SEWER LINE SHOWN THUS

WATER LINE SHOWN THUS

SCALE: 1" = 20' (1:200) [ALL DIMENSIONS IN BRACKETS ARE IN METRE]

DATE: 20/07/94

DATE: 20/07/94

DRAWN BY: V. BHARATHI

PROPOSED APARTMENTS

FOR D.D.C ASSOCIATES

OLD DOOR NO 29, NEW DOOR NO 147

LAKE VIEW ROAD OLD PAMIGH

NO 1789/40 NEW T.S NO 31/1, 31/2

BLOCK NO 9, MAMDALAM

VILLAGE, T. NAGAR, MADRAS.

OWNER

V. RAMIAH

POWER AGENT

LICENSED SURVEYOR

Maya M. Manoj

Maya M. Manoj

ARCHITECT

MAYA & MANOJ

ARCHITECTS & INT. DESIGNERS

ADYAR, MADRAS-20.

NOTE:-

ALL TOILETS IN GROUND FLOOR 0.3M ABOVE THE GROUND LVL.

STORM WATER DRAIN 1000mm WIDTH, 1500mm DEPTH FILLED WITH PEBBLES.

